PORTICO

'68

*-378
B356p
1968

HATCH MEMORIAL LIBRARY
BAY PATH JUNIOR COLLEGE

PORTICO '68

Editor-in-Chief	Judith Rosenfield
Associate	Elizabeth Wholley
Literary Editor	Deborah Wylie
Associate	Patricia Bogdanovich
Staff	Deborah Huck
	Noreen Nussbaum
Layout Editor	Marcia Metz
Associate	Susan Brown
Photography Editor	Pamela Smith
Associate	Mary Salamone

BAY PATH JUNIOR COLLEGE

Dedication 4 . . . Administration 6 . . . President Carr's Message 8 . . . Faculty 10 . . . Staff 18 . . .

LONGMEADOW, MASSACHUSETTS

Seniors 25 . . . Traditions 103 . . . Juniors 111 . . . Activities 125 . . . Campus Life 140

ATLANTIC

GO Red Sox

DEDICATION

Pathways of knowledge cannot be successfully traveled alone. How many times have we needed someone to give us a guiding hand or a helpful word? These are things we often need to aid us over the rough spots along the way.

Here at Bay Path we are fortunate to have easy access to such comfort and guidance whenever we need it. It is found in the person of a woman and scholar who has great faith in the essential good of young women and is eager to aid them in any way she can. She has set before us an example of fairness and integrity and has produced in us the desire and courage to participate in a challenging world.

She has helped us to prepare for this task through her stimulating and effective teaching, which was always enriched with her warm good humor and understanding. Always evident has been her strong personal devotion to her duties, and her contagious spirit has inspired the seniors to superior attainment in all their class activities.

Dedication! On the surface it seems a small word . . . deceptively small. Dedication entails sacrifice of time and self for the perpetuation of ideals. As dedication is the essence of this woman, so is her faith in us the source of our strength. These outstanding attributes demand this testimonial to Assistant Professor of Secretarial Science, Joanne M. Kane.

ADMINISTRATION

JEANETTE T. WRIGHT, Dean of the College
Vice President for Academic Affairs

MILO F. GALBRAITH
Vice President for Financial Affairs
Treasurer

DOUGLAS D. PERKINS
Assistant to the President

THOMAS G. CARR
President

PRESIDENT CARR'S MESSAGE

The problem of communication between generations has always been difficult. Our generations—yours and mine—are no exception. The younger generation, perhaps in honest and impatient frustration, condemns what it does not understand. The older generation tends to offer apologies for tasks left undone and problems unsolved. I offer no such apology for my generation—and if my peers would constantly remind you that your generation has spent very little time listening to our voice of experience, I accept no such reminder because I believe more of you have been listening than we realize.

The world may be plagued with war, poverty, disease and racial strife but I maintain that no previous generation has ever been left, as yours has been, a legacy of the tools of communication, transportation and technology with which to work on the solution of these problems. Never before has a generation provided all of these tools and at the same time left offspring with the intelligence and enthusiasm to use them. In the last few years, our news media have been busy disseminating stories of the unwashed, the hippies and the beatniks; however, extensive research indicates that this element is but a small segment of a very serious-minded and intelligent college student population.

Your contribution to whatever small corner of the world you live in will be essentially a personal one. Charles Duncan McIver said, "When you educate a man you educate an individual; when you educate a woman you educate a whole family." Therefore, in fulfilling your personal role as a woman keep in mind those "little things" that hold a family and a community together and make living a worthwhile experience . . . remember the importance of not taking yourself so seriously that you forget to take time out to dream a little, it adds an element of imagination . . . provide moments for music and poetry, they add tranquillity and compassion to your relationship with people . . . above all, love someone so much that occasionally you cry, this will ensure that you laugh a lot.

That you may enjoy life, I wish you good health; that you may be successful, I wish you good luck.

Thomas H. Carr

IN MEMORIAM

DR. PAUL E. THISSELL
1897-1968

Following is a copy of the remarks delivered on the occasion of the funeral of Dr. Paul E. Thissell by his friend John Mitchell:

We are here to pay our last respects to a man who was respected by all of us—and dearly loved by some of us. It is appropriate, I think, to consider what manner of man was our friend.

He was a quiet man, somewhat reserved—perhaps a bit shy—in social intercourse. Yet he had a great capacity for friendship—and when he had decided that any person was his friend, then he was unalterably loyal to that person.

He was a completely dedicated teacher, a scholar by nature and choice, as well as by profession, a distinguished Romance philologist. He was also very close to nature, a skillful and tireless gardener and orchardist, a very close and knowledgeable observer and supporter of wild life, an attracter and supporter of all manner of stray dogs and cats. He was a man of immense personal self discipline, and a man of monumental integrity; his principles were the product of long and searching contemplation, and he lived altogether by those principles. Not an active church member, he nevertheless was possessed of a deep and secure religious faith.

These are the things he was: teacher, nature lover, music lover, animal lover, man of integrity, loyal friend—*this* is the friend we have lost.

Most of us are the richer for having known him—with his passing there passes a little bit of ourselves. Yet he will live on in our memories, in our love, in our esteem.

April 15, 1968

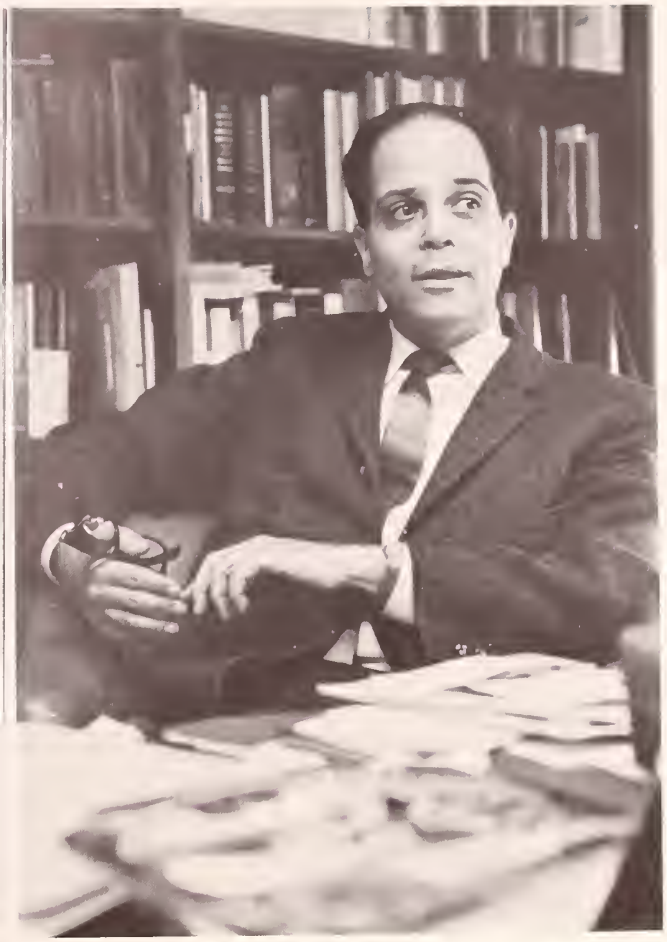

SALAH A. BATRAWI
Dean of Instruction
Professor; Chairman, Behavioral Science Department

MARCIA H. CONRAD
Dean of Students

ALICE E. BRADLEY
Director of Admissions

JOHN P. GAFFNEY
Associate Professor of English
"Shakespeare would never believe this."

ANNETTE S. BONNEAU
Instructor in Secretarial Science
"Monday, Monday—Can't trust that day."

ROBERT M. HARRIMAN
Instructor in Mathematics
"No, we don't have Mitch Ryder and the Detroit Wheels."

GEORGE M. NASSAR
Instructor in Law
"Sure, I'll be glad to take your case."

ROBERT W. GERICKE
Professor; Chairman, Social Science Department
"By George, I got seven extra puffs!"

JOANNE M. KANE
Instructor in Secretarial Sciences
"Boy, was my face red!"

R. ELIZABETH JONES
Associate Professor; Chairman, Secretarial Science Department
"Happiness is . . ."

BARBARA MILNE
Instructor in Secretarial Sciences
"Put on a happy face."

GERALD J. KANE
Instructor in English
"Good Lord, the mothers are marching!"

MARIE GOULD SEATON
Assistant Professor of Secretarial Sciences
"First, you take off the cover."

ARTHUR A. HART
Associate Professor; Chairman, Art Department
"All I want is perfection."

PAUL E. THISSELL
Professor; Chairman, Modern Language Department
"I'm watching every move you make. I never miss a thing."

CHARLES E. PAGE
Instructor, Director of Music
"All together now—one anda two anda three."

WILLIAM B. WHITHAM
Instructor in Social Science
"It's not all that bad, ladies."

MURIEL J. MITCHELL
Associate Professor of English
"Along came a spider and sat down beside her."

LUCILLE WICKERSHAM
Librarian
"I know—thin with big print."

PHILIP H. CLARKE
Associate Professor; Chairman, English Department
"Oh, those Red Sox!"

BETTY S. HESEN
Learning Laboratory Assistant
"You're taking remedial what?"

PAUL C. NORTON
Instructor in English
"Duck down, we're on campus now."

WILL A. DICKHUTH
Associate Professor of Behavioral Science
"Who said psychology is for the birds?"

ROBERT M. DIXON
Associate Professor; Chairman, Science Department
"No, they haven't had their distemper shots."

SALLY B. MAYBURY
Professor of Secretarial Sciences
"If they asked me, I could write a book."

WILFRED D. WRIGHT
Instructor in Social Science
"I have a little time on my hands."

ALICE L. WHITHAM
Instructor in French
"Mr. W., I told you not to call me here!"

PEARLE R. PUTNAM
Associate Professor of Science
"You can tell it's Mattel, it's swell."

STAFF

GRACE M. DIXON
Director of Athletic Activities
"Well Bob, I never said I was Maid Marian."

FRANCES A. MIKUSZEWSKI
Director of Student Activities
"Oh, you're kidding."

KLARA K. WENDER
Assistant Treasurer
"I exceed my allowance, too."

DENISON ANDREWS
Admissions Counselor
"Just blew last week's pay."

CLAIRE F. SIMAR
Registrar
"I'm sorry, that class is closed."

ANN C. MEYER
Secretary to the Director of Admissions
"What? The Maroon Key is on strike!"

PATRICK DEASY
Learning Laboratory Technician
"Did Murray the K. start this way?"

GWENDOLYN F. JONES
Admissions Counselor
"I talk to the trees."

MIRIAM A. BAXTER
Director of Health Services
KATHERINE G. WOOD
Nurse
"We're sorry boys. South is quarantined."

ROSEMARY F. CAHILL
Nurse
"Morphine no, aspirin yes!"

BERNICE P. VAILL
Dietitian
"No, we don't cater parties."

SOPHIA S. WATERMAN
Library Assistant
"These books are reserved for me."

EDWARD RICHARDS
Chief of Security
"We aim to police."

NORMA E. BINNIG
Library Assistant
"Dewey or don't we?"

WILLARD H. FREER
Superintendent of Buildings and Grounds
"From the valley of the jolly . . . ho, ho, ho . . ."

ERNESTINE R. FERNALD
Cataloguer
"My finger's stuck, call the Red Cross!"

ALICE S. GARDNER
Social Director
"A woman's work is never done!"

VIRGINIA MARUCA
Administrative Assistant
"No, this isn't a Direct Line to the White House!"

ELEANOR H. GAY
Secretary to the Vice President for Academic Affairs
"But it's five o'cloek."

MARJORIE M. LEGER
Secretary to the Vice President for Financial Affairs
"I've been juggling the books for years."

ELEANOR M. RIORDAN
Receptionist
"No, this isn't Springfield College."

KATHERINE CUNNINGHAM
Manager, Bookstore
"No, we don't sell Monarch study guides."

MADELINE E. ROBSON
Bookkeeper
"I can see for miles."

RUTH M. FARRELL
Secretary to the Dean of Students
"Where do I plug in my typewriter?"

DELORES C. ENNIS
Supervisor of Mailing & Duplicating Department;

RITA B. LA PERLE, ELEANOR G. FITZPATRICK
Clerk-Typists
". . . and we have to answer each and every one."

ALICE RIISKA
Residence Director, Bollum Hall
"Uh-oh, here they come."

RUTH E. GOSS
Residence Director, Perkins Hall
"Pretty soon I'll need a machete to get through my apartment."

DELLA B. KYER
Residence Director, Empsall Hall
"To our left is a Venus Fly Trap."

A. LOIS LINDSAY
Residence Director, South Hall
"Come in and tell me all about it."

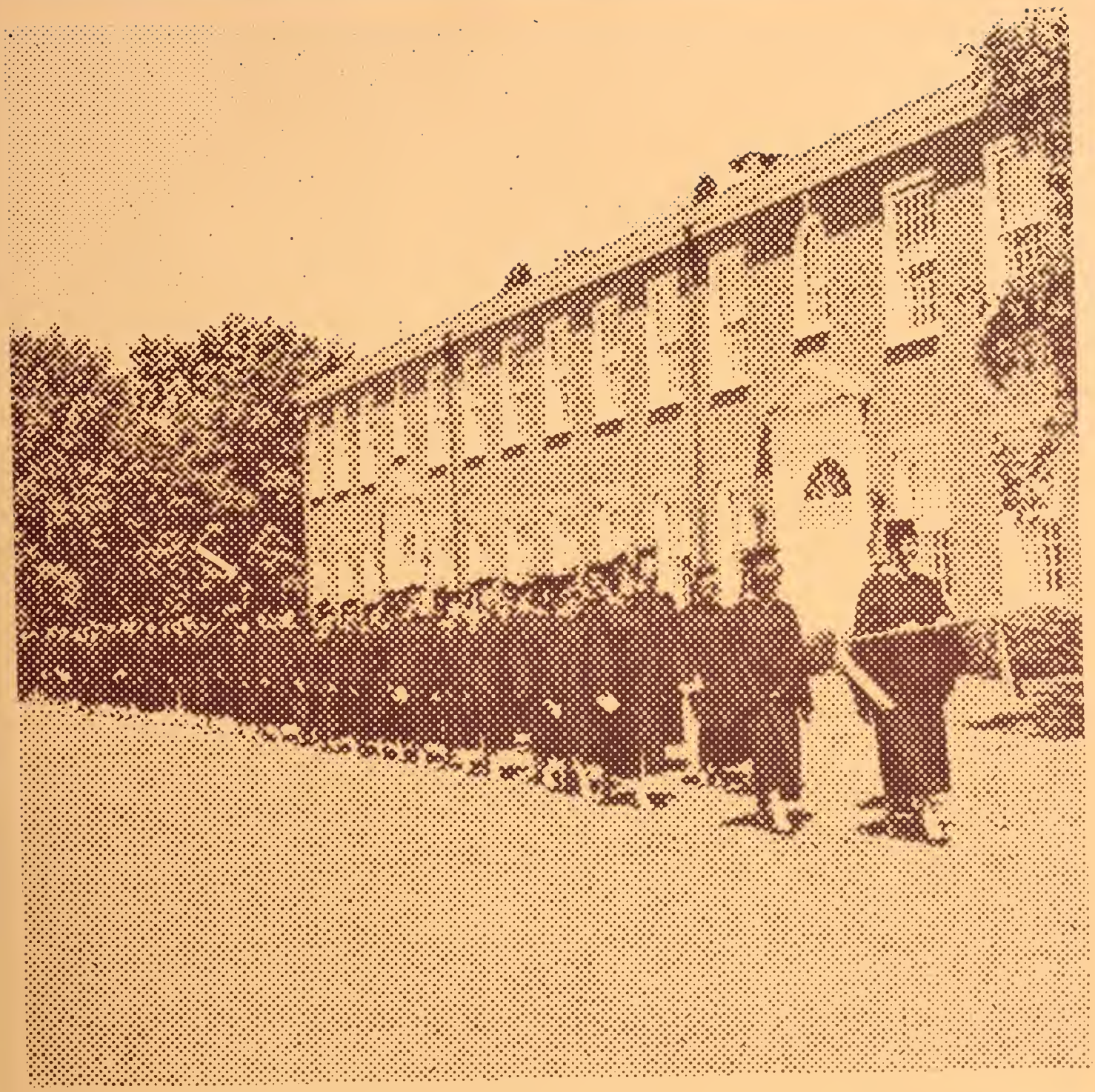

SENIORS

. . . Two years . . . a college campus . . . a student. . . .
Who is she? A girl enters, wearing her beany . . .
and then a woman, wearing her graduation cap with
joyful pride, departs.

. . . This is a Bay Path girl . . . an individual . . . yet part
of a whole. She is many things . . . a student, a
question, a dream.

. . . Portico '68 is a reflection of her and the way she lives . . .
a reflection of the people she meets and the things she
does . . . Most important, it is a memory . . . of you. . . .

LOIS LYNNE ALMQUIST
East Hartford, Connecticut

NANCY LYNNE ALEXANDER
Tenafly, New Jersey

NADINE ALFANT
New Bedford, Massachusetts

SUZANNE CARROLL ARMSTRONG
Cape Elizabeth, Maine

SUZANNE SHELDON ALLEN
Sharon, Vermont

NANCY ELIZABETH PALMER ATWOOD
Bellows Falls, Vermont

SUSAN MERRICK BRADLEY
East Haven, Connecticut

KAREN LEE BOGOSIAN
Westborough, Massachusetts

JOANNE CASSANDRA BARNES
Windsor Locks, Connecticut

CAROLYN ANN BASS
Hillsdale, New Jersey

DERYL BARTONE
South Glastonbury, Connecticut

PATRICIA ANN BOGDANOVICH
Chicopee Falls, Massachusetts

MIREILLE GERALDINE BONNEAU
West Springfield, Massachusetts

SUSAN BROWN
Marlboro, Massachusetts

DIANE KATHLEEN BURRIS
Schenectady, New York

MELISSA WELLS BAUSMAN
Enfield, Connecticut

SUSAN BOUCHER
South Yarmouth, Massachusetts

BARBARA ANNE BARAN
Norwich, Connecticut

JUDITH LYNN BUTTS
Rome, New York

SALLY ANN BLANCHARD
Springfield, Massachusetts

SUSAN CLAIRE BAUER
Stamford, Connecticut

SARAH MARY BELDEN
North Hatfield, Massachusetts

PATRICIA M. BARILE
New Haven, Connecticut

JAYNE ELLEN BARTEK
Wallingford, Connecticut

THERESA ANN BRILLIANTE
Hamden, Connecticut

CLOVER LEE CAMPBELL
Middleton, Massachusetts

JANET MERRICK BERTHOLD
Rockville, Connecticut

JANICE LOUISE COGAN
East Hartford, Connecticut

KATHLEEN AGNES CLARKE
Hartford, Connecticut

DONNA M. COLONE
Windsor Locks, Connecticut

JANE ANNE CLARK
Hubbardston, Massachusetts

PRISCILLA MARY CASE
Basking Ridge, New Jersey

MELINDA COOPER
Hamburg, New York

CAROLYN SUSAN CRONIN
Hartford, Connecticut

NANCY R. CARDANY
Bristol, Connecticut

SUSAN MAUDE CRAWFORD
East Haven, Connecticut

ALBERTA CIESLA
Chicopee Falls, Massachusetts

ELLEN ELIZABETH DORSEY
South Windsor, Connecticut

KATHLEEN E. CRUISE
Brockton, Massachusetts

KATHRYN ANN DE VRIES
Winchester, Massachusetts

DOROTHY DODGE
Claremont, New Hampshire

JO ANN DULLY
Wethersfield, Connecticut

CAROL ROSE DANA
Belchertown, Massachusetts

PATRICIA ELLEN DAVIS
East Hartford, Connecticut

CHRISTINE P. DRISCOLL
Holyoke, Massachusetts

ELLEN MAY CHASE
Pembroke, New Hampshire

ELIZABETH ANNE DULLY
Wethersfield, Connecticut

BARBARA ANN DEGEL
Reading, Massachusetts

NANCY JEAN EASTON
Longmeadow, Massachusetts

JOANNE DONINGTON
Chatham, New Jersey

MARILYN CHRISTINE DAUTEL
Trumbull, Connecticut

EILEEN R. EARLE
Derby Line, Vermont

HARRIET WARD EVANS
Fayetteville, New York

JUDITH ANN ENGLEHARDT
Danvers, Massachusetts

KATHLEEN ANNE FINN
Leominster, Massachusetts

LINDA ANN FORD
Housatonic, Massachusetts

ANN MARIE FURNELLI
Willimansett, Massachusetts

HELEN STONE EUSTIS
Cincinnati, Ohio

LYNN ARDIS FREIBERG
Ludlow, Massachusetts

SUSAN LEA FAULKNER
West Hartford, Connecticut

ELLEN R. GOLDSTEIN
West Hartford, Connecticut

CLAIRE LOUISE GILBREATH
Marlboro, Massachusetts

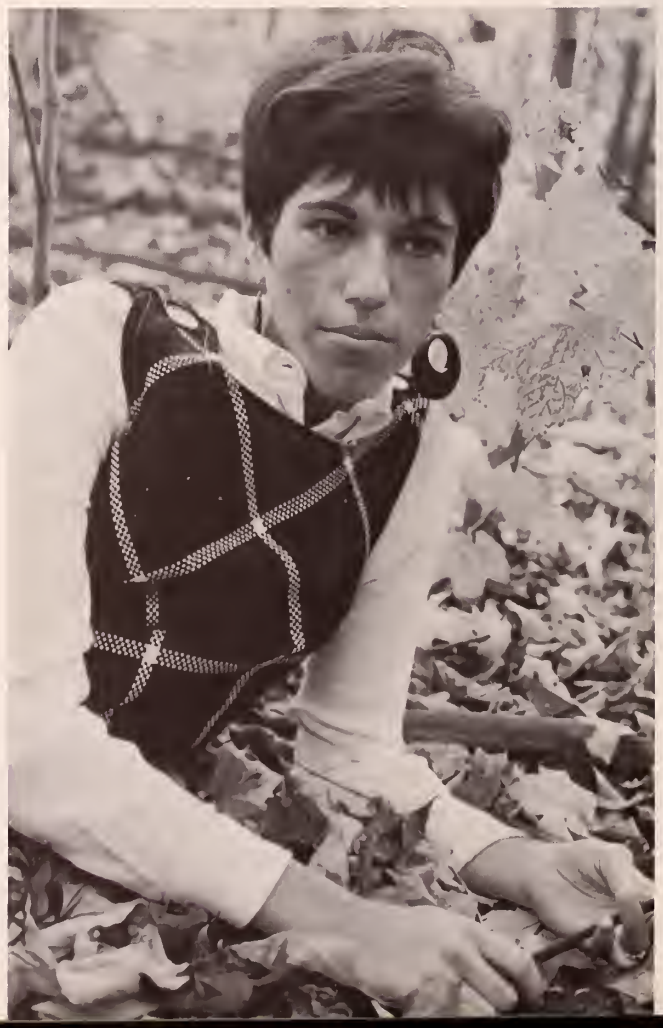

DEBORAH ANN GOODMAN
West Hartford, Connecticut

MARIANNE GRIFFIN
Longmeadow, Massachusetts

JUDITH ANN GASTONE
Springfield, Massachusetts

CAROL ANNE GOVE
Springfield, Massachusetts

TERRY EMILA GUENTHER
Longmeadow, Massachusetts

SUZANNE THERESA GNIADY
Chicopee Falls, Massachusetts

CARYL LEE GROSCH
Nanuet, New York

LINDA SUE GEOFFRION
Fairview, Massachusetts

GAIL MARIE GIROUX
Brattleboro, Vermont

JANET SELMA GUTTMAN
San Antonio, Texas

BARBARA JEAN GANCARZ
Windsor, Connecticut

NANCY ANN GONNELLO
Springfield, Massachusetts

DIANE BURRELL DRAKE
Fairfield, Connecticut

ELAINE MARGARET FOLEY
Waterbury, Connecticut

BEVERLY ELLEN GRANT
Longmeadow, Massachusetts

CYNTHIA MARY HEINE
Fairfield, Connecticut

LINDA JANE HEDSTROM
Newington, Connecticut

ROSALEEN HURLEY
South Hadley, Massachusetts

MARGARET MARY QUINBY HACK
Wilton, Connecticut

SUSAN JANE HERRING
Gales Ferry, Connecticut

DEBORAH ELIZABETH HUCK
Darien, Connecticut

PHYLLIS JANE HUNT
Layton, New Jersey

CECELIA ANNE HARRINGTON
Springfield, Massachusetts

SUSAN HOWES
Hingham, Massachusetts

MARCIA LYNN HAMILTON
Marlboro, Vermont

BARBARA ANN HITCHCOCK
Springfield, Massachusetts

JANE PATRICIA HENAHAN
Hartford, Connecticut

BARBARA JEAN HENRY
Glen Rock, New Jersey

JOAN RORY KARGMAN
West Hartford, Connecticut

GAIL LOUISE HUSE
Monson, Massachusetts

SHARON RUTH KELLY
Short Hills, New Jersey

DONNA MAE JANECEK
Middletown, Connecticut

CHRISTINE HOFFMAN
Enfield, Connecticut

JOAN MARGARET JESSON
New Preston, Connecticut

LINDA LOU KNELL
Meriden, Connecticut

KANDRA ANN JONES
Madison, Connecticut

SUSAN CAROL LORENTZEN
Fultonville, New York

SANDRA KRESS LINEBAUGH
Miami, Florida

BARBARA CAROL ISLER
Livingston, New Jersey

LINDA LEE KNOX
Northford, Connecticut

PAMELA SUE KLEMYK
Sunderland, Massachusetts

GRACE ANN KELLER
Rockville, Connecticut

LOIS JEAN KELLY
Longmeadow, Massachusetts

GERTRUDE BRENNAN KOCH
Montclair, New Jersey

BARBARA ANN KELLEY
Topsfield, Massachusetts

MARIE ANN JUTTE
Southwick, Massachusetts

SALLY THORP KELLOGG
Westport, Connecticut

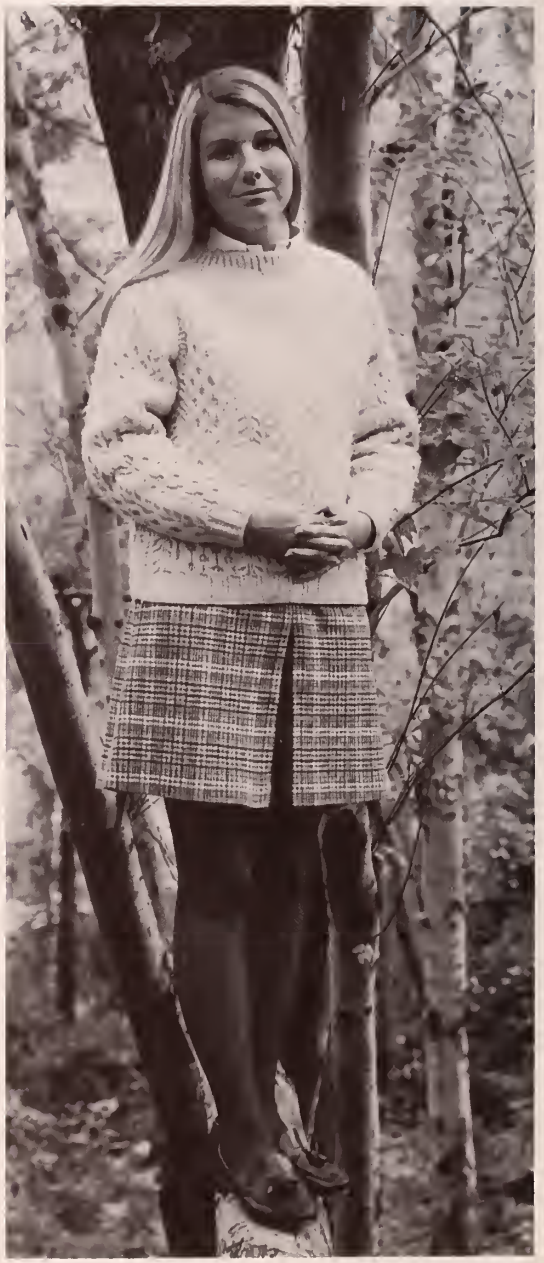

ROSEMARY KRAMER
Westfield, Massachusetts

SUSAN KREPLICK
Northampton, Massachusetts

BARBARA LESLIE KATZ
Westport, Connecticut

BARBARA ANN HARER
Willimansett, Massachusetts

PATRICIA ANNE DUNCAN LONG
Wilbraham, Massachusetts

KATHRYN KRZYSTOFIK
Chicopee Falls, Massachusetts

LINDA KOCHY
Cromwell, Connecticut

LINDA JEAN LAVIN
Willimansett, Massachusetts

BETSEY JOYCE LANG
Longmeadow, Massachusetts

KATHLEEN ANN LIUCCI
Thompsonville, Connecticut

REGINA MARIA LENART
Chicopee, Massachusetts

VALERIE ELIZABETH LITWINCZYK
New Britain, Connecticut

NANCY LEINBACH
Maplewood, New Jersey

ALETA SIMONNE LANZA
South Hadley, Massachusetts

LYNN MERRYL LEWITT
Hamden, Connecticut

ANN LOUISE LYONS
Ludlow, Massachusetts

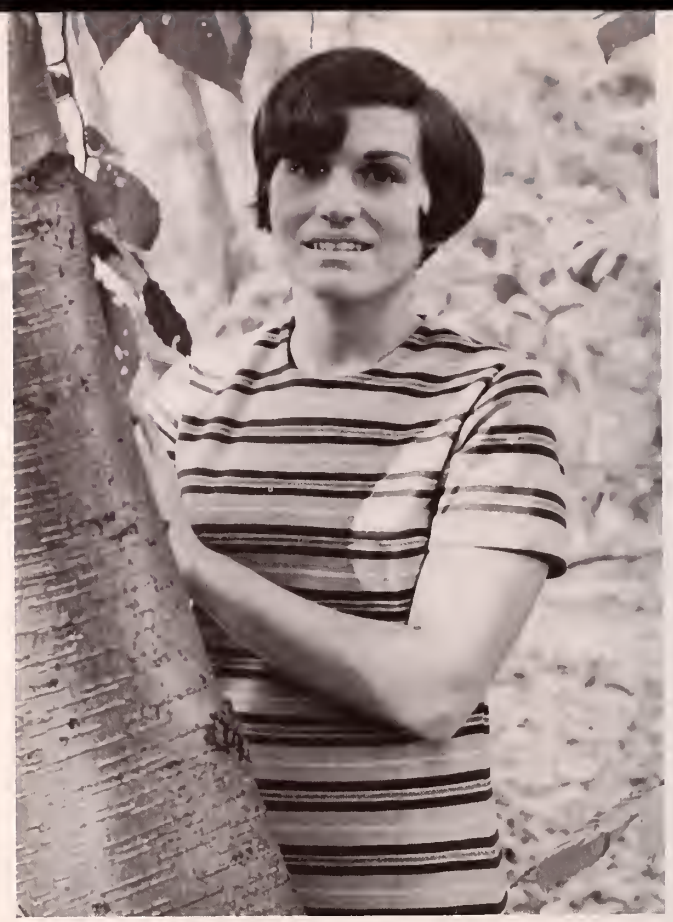

ROSALYN PAULA MANISCALCHI
Thompsonville, Connecticut

DENISE MARCOUX
Melrose, Massachusetts

JOAN MARY MILEWSKI
Wallingford, Connecticut

JANET McSWEENEY
Belmont, Massachusetts

FRANCES JOSETTE MEYER
Vernon, Connecticut

DARIA MATHIS
Springfield, Massachusetts

CATHY MOKSZIN
Agawam, Massachusetts

THEODORA ANN MAILHOTT
South Hadley, Massachusetts

LINDA ANN MICHAUD
Fairfield, Connecticut

BARBARA MAIOLO
Suffield, Connecticut

SALLY JANE MARTIN
Greenfield, Massachusetts

SUZANNE MOORE
Marion, Massachusetts

LINDA JEANNE NEWELL
Agawam, Massachusetts

BARBARA ANN MAAK
West Springfield, Massachusetts

MARCIA BETH METZ
Merrimac, Massachusetts

CYNTHIA MARY LADIZKI
Agawam, Massachusetts

JOANNE HAYES McKENZIE
Springfield, Massachusetts

LYNN CARTER MILLER
Sandisfield, Massachusetts

VIRGINIA LEANNE NATALIE
Higganum, Connecticut

JUDITH ANN OLECHNA
Westfield, Massachusetts

JEANNE M. NEFF
Crawfordsville, Indiana

NOREEN RUTH NUSSBAUM
Windsor Locks, Connecticut

MARGARET ANN NORRIS
Chatham, New Jersey

NANCY OETTLIN
Springfield, Massachusetts

LINDA LOUISE PIKULA
Chicopee, Massachusetts

SANDRA ELIZABETH OPPERMAN
Old Lyme, Connecticut

MARION PULLEYN
North Haven, Connecticut

CASSANDRA ANN PETERSON
Chatham, New Jersey

SUSAN J. POCHASK
Beverly, Massachusetts

CHARLENE MARIE OHMEN
New Milford, Connecticut

ROSEMARY RUMIN
Naugatuck, Connecticut

DONNA LOUISE PODOLSKI
Westfield, Massachusetts

PATRICIA ANN PATRY
West Hartford, Connecticut

ANGELA IRENE PICCIONE
Bloomfield, Connecticut

PATRICIA LEE RANCO
Agawam, Massachusetts

PAMELA JEAN RATTI
Brattleboro, Vermont

FRANCINE E. SMITH
East Lyme, Connecticut

LINDA JEAN RAY
Hamilton, New York

MICHELE ANNE SHAW
Hatfield, Massachusetts

BEVERLEY ANNE RICHEY
Princeton, New Jersey

PAMELA LAUREN SETHARES
Hyannis, Massachusetts

SUZANNE ROGERSON
Derby, New York

DEBORAH ROBERTS
Bristol, Connecticut

BONNIE ROBNETT
Wethersfield, Connecticut

GAIL ANNE RUISSEAUX
Lenox, Massachusetts

JUDITH VERNE ROSENFIELD
West Hartford, Connecticut

SUSAN MARY ROBINSON
Walpole, Massachusetts

CAROLYN REES
Syracuse, New York

LINDSEY NEFF REHMEYER
Crofton, Maryland

VALERIA JEAN SAROSKY
Nichols, Connecticut

LINDA LEE SHEWAN
Sudbury, Massachusetts

KAREN ANN STARCK
Centerville, Massachusetts

PAMELA JEAN STEVENS
Glastonbury, Connecticut

MARY ANNE SALAMONE
Schenectady, New York

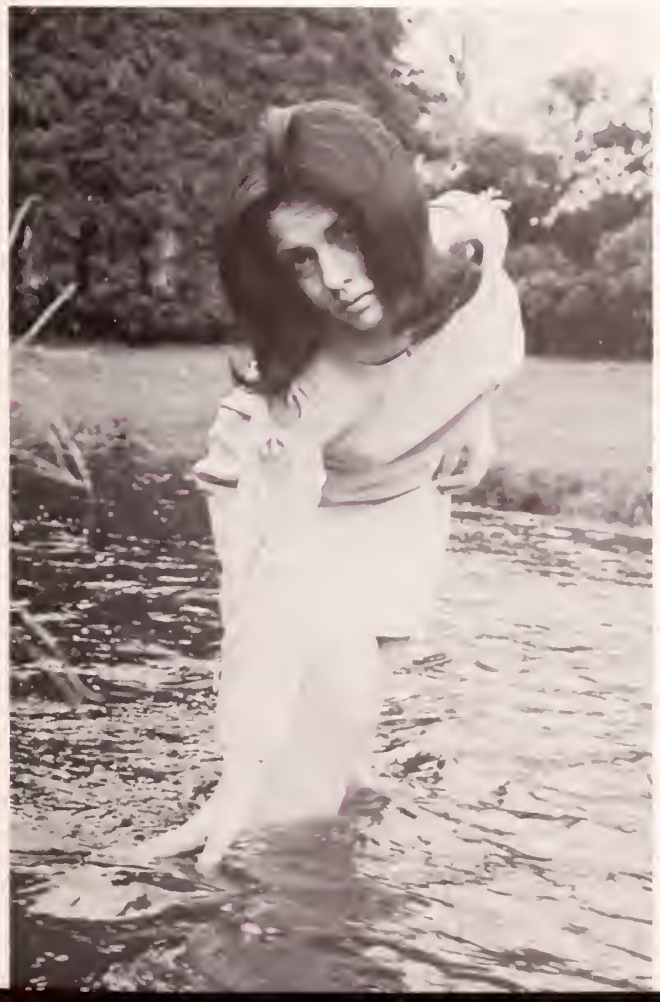

MARY ELIZABETH SZCZEBAK
Indian Orchard, Massachusetts

PAMELA STUART SMITH
Milford, Connecticut

JANE CECELIA STEFANSKI
Putnam, Connecticut

MARY ANN SAKOVICH
Claremont, New Hampshire

LAURA ELIZABETH SHARP
Mountain Lakes, New Jersey

CAROL ANN STEVENS
Thomaston, Connecticut

SANDRA M. SNIDER
North Springfield, Virginia

LYNN NINA TALBERT
Livingston, New Jersey

JOANNE SALAMONE
Schenectady, New York

SUSAN MARTHA SPAHL
Thompson, Connecticut

KATHRINE D. THOMAS
Upper Montclair, New Jersey

SANDRA JEAN SUTTON
Wilbraham, Massachusetts

DEBORAH FAITH TEECE
West Springfield, Massachusetts

SHARON ANEITA TAYLOR
Putnam, Connecticut

DEBORAH ANNE SCHMIDT
Chatham, New Jersey

COLLEEN TANGREDI
Agawam, Massachusetts

JEAN CAROL TRAYGIS
Manchester, Connecticut

MARY JO THOMAS
Westport, Connecticut

SHEILA ANN SWIKALUS
Agawam, Massachusetts

DEBORAH KAREN SAUNDERS
East Haven, Connecticut

ANDREA LYNNE SILVER
Springfield, Massachusetts

STEPHANIE SORENSON
Portland, Connecticut

DIANE STEPHAN
Dayton, Ohio

SUSAN GAE SCOTT
Fair Haven, New Jersey

NANCY JUNE VOUGHT
Georgetown, Connecticut

KATHERINE ELIZABETH WHYTE
New York City, New York

SUSAN ANDREA WHIPPLE
Longmeadow, Massachusetts

JORJEAN WALTMON
Washington, D.C.

SHARRON ANN WILKES
Danbury, Connecticut

ALBERTA GALE VOLPE
Torrington, Connecticut

TERESA ANN WARYAS
South Deerfield, Massachusetts

AUDREY ANNE WILLARD
Manchester, Connecticut

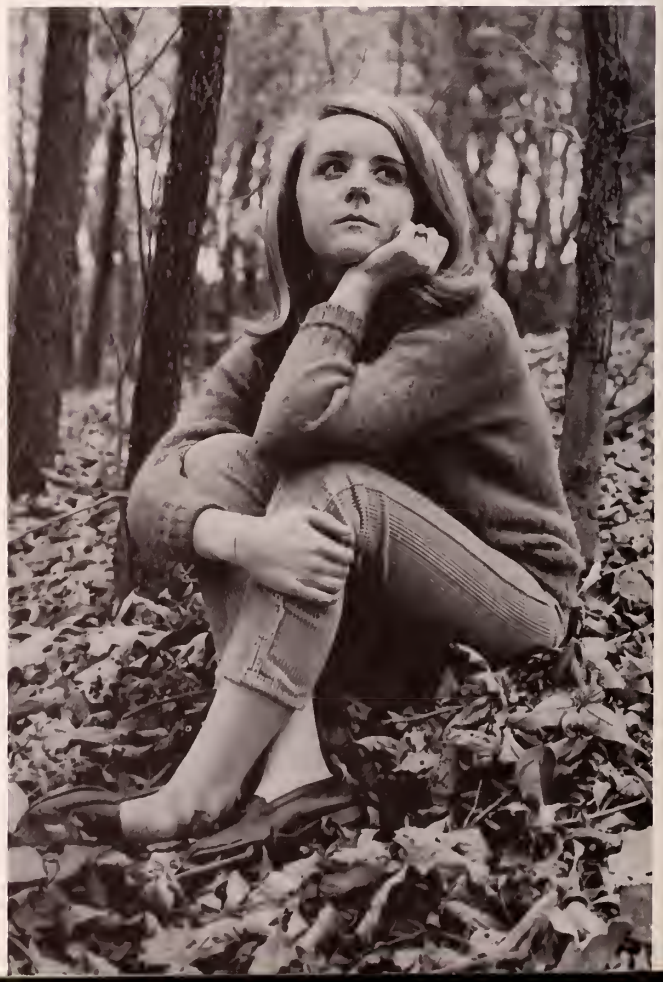

MARGARET ELIZABETH WHITELEY
Narberth, Pennsylvania

HATCH MEMORIAL LIBRARY
BAY PATH JUNIOR COLLEGE

CYNTHIA LOU WARNER
Hamden, Connecticut

PATRICIA ANNE WIER
Wilmington, Delaware

ELIZABETH CATHERINE WHOLLEY
East Windsor Hill, Connecticut

MEREDITH WATSON
Wayland Hills, Massachusetts

DONNA MAY WITEK
West Springfield, Massachusetts

LYNNE ELIZABETH WAITE
Bow, New Hampshire

ROSALIE E. WISNIEWSKI
Hartford, Connecticut

SUZANNE ELEANOR WEBER
North Haven, Connecticut

DEBORAH MAE WYLIE
Windsor, Connecticut

DONNA MARIE ZOFFOLI
East Canaan, Connecticut

PAULA K. ZADES
Chicopee, Massachusetts

MARY BETH YOUNG
Newington, Connecticut

JOYCE ROSE ZAVARELLA
Wethersfield, Connecticut

NADIA MARIA WASYLENKO
Wapping, Connecticut

SUE ELLEN WOOD
Watertown, Connecticut

TRADITIONS

. . . Juniors . . . Seniors . . . pull, pull, pull . . . together . . . Faculty frolics . . . frantically . . .

. . . The proudest evening of the year . . . our dads made better dates than the best of the Springfield men . . .

. . . Presentation of queen candidates . . . excitement . . . tension . . . lights . . . quiet . . . a final choice . . . applause . . . congeniality, the essence of a queen.

Bonnie Robnett, Maureen O'Brien, Penelope Repp, Deborah Roberts
Janet Guttman, our Queen
Lynn Waite, Pamela Johnson, Laurie Stoecker, Marcia Metz

QUEEN JANET GUTTMAN

. . . Christmas . . . a snow-covered campus . . . songs raised on high . . . the joy of children . . .

. . . A gala holiday formal
. . . a feeling of well-being . . .
candles in the dark . . .

. . . Traditions . . . something old, something new . . . but never borrowed, never blue . . . happiness . . .

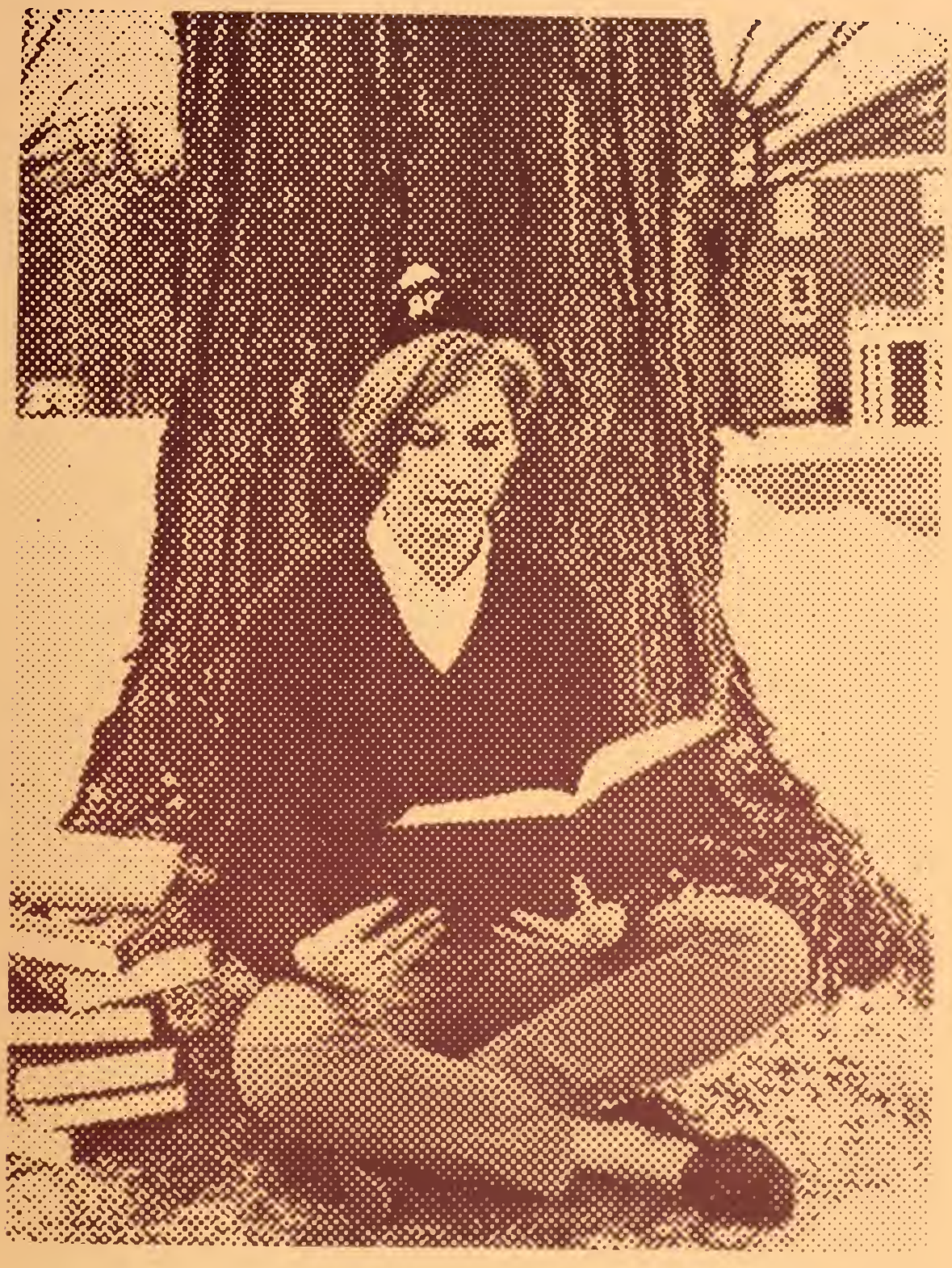

JUNIORS

Peggy Laferriere, Kathy Lord, Anne Poirier, Nancy West

Carol McCracken, Katherine Durrell, Jo Ellen Pirie, Diane Raue, Donna Garneau, Courtney Pastorfield

Karin Comino, Diane Faselle, Teresa Talbot, Barbara Fee

Anne Drescher, Lynne De Dominicis, Melanie Van Heusen, Ellen Bullock, Deborah Hawkins, Kathleen Murty

Carol Small, Kathleen Nolan, Ann McDermott, Charlene Lynch, Christine Murtaugh, Barbara Bombaci, Corrine Carcano, Melanie Blanchette

Barbara Hall, Judith Milne, Joanne Mullane, Beverly Jezek, Dolores Bitter

Melinda Mastin, Lorraine Loughlin, Shirley Phillips, Michele Clancy, Barbara Bowen, Deborah Hagar

Nancy Aramanda, Joan Bernstein, Carol Paddock, Jane Plodzik

Martha Atwood, Norma Carlson, Bette Lange, Katherine Alphas, Ellen Jameson

Valerie Evans, Janice Dilk, Elaine Krzyston, Susan Lagerquist, Charleen Houff

Jill Tomasi, Anne Blanchfield, Teri Van Wagenen

Denise Corthouts, Cheryl Krawczyk, Marjorie Harmon, Marlaine Hassin, Susan Rademaekers, Theresa Dunican

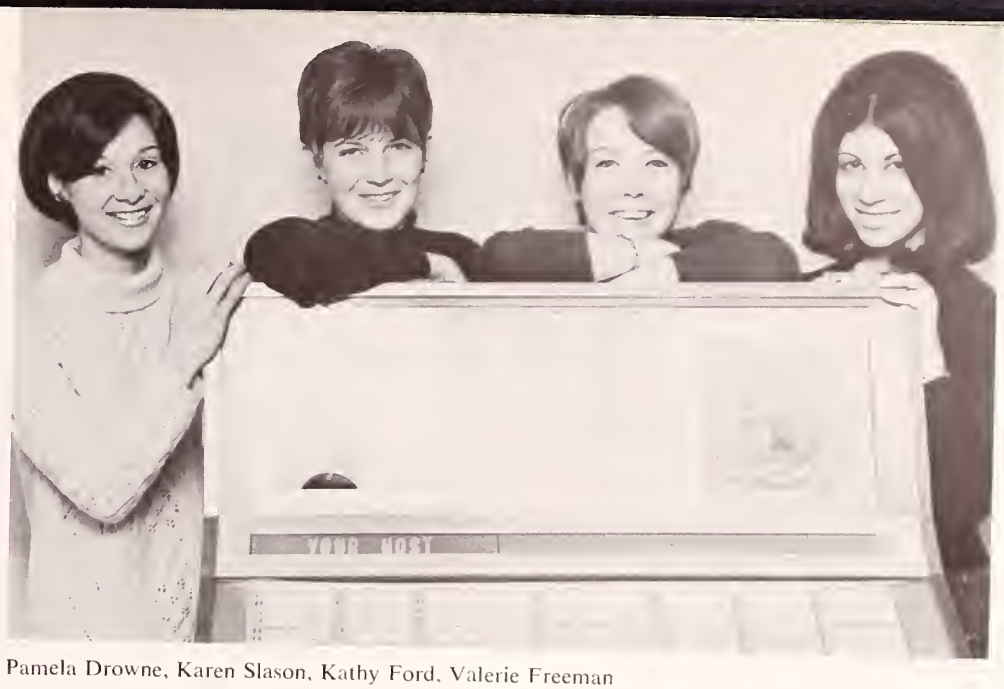

Pamela Drowne, Karen Slason, Kathy Ford, Valerie Freeman

Nancy Wolf
Denise de Villeroy
Mary Hickey

Donna Bertera, Alicia Hackett, Linda Nelson, Julie Lesik, Maureen Speary, Nancy Short

Ellen Reynolds, Marilyn Kupper, Patricia Lyons, Janet Voorhis, Ann Nichols, Andrea Spada, Rachael Wortman

Deborah Neyhart, Dale Michaels, Jane Paquet, Patricia Pratt

Marilee Bateman, Stephanie Dusick, Janet Guiel, Gayle Zuman, Linda Adams, Diane Fiorini, Janet Rickus

Marjorie Hirschland
Terri Tatsapaugh
Nancy Bechum
Candice Tedder
Carling Huffaker
Patricia Magrini
Joanne Harrington

Jane Cutler, Carolyn Sampeck, Nancy Manzi, Janice Telfer, Andrea Sumergrade, Susan Rowell, Pamela Brokate

Carol Bull, Mary Ellen Breuler, Gabrielle Sharpless, Deborah Dell'Oro, Joanne Corosa, Deborah Bryant

Cheryl D'Aleo
Julie James
Kathy McCave
Lorie Hodge
Susan Iervolino
Dianne Malley

Beverly Hick, Marilyn Williams, Susan Terry, Elaine Kazan, Kathleen Lockhart, Christiane Fisher

Christine Pasek, Judy Hobbs, Dru Fresher, Josephine Segerstrom, Karen Polek, Evelyn Dwyer

Ann Wiancko
Maureen O'Brien
Susan Pinch
Penelope Repp
Mary Grosso
Linda Furman

Janice Weed
Susan Keller
Melissa O'Brien
Linda Yates
Kathleen Stillman
Judy Snook
Susan Woicekoski

Edith Bickoff, Marjorie Hopkins, Lauren Nielsen, Susan Piccolo, Mary Jane Kaar

Kathleen Lewis, Miriam Sachs

Carol Belton, Juanita Pareles, Beverly Lucas, Joan Nufrio, Barbara McKaba, Joan Peters

Brenda Higgins, Susan Goldsmith, Lois Monteleone, Lilian Cook, Christine Ormond, Candace Hewett

Joelle Ducros, Lisbeth Crowell, Ruth Bradford, Carolyn Deacy, Candace Gardner, Deborah Galley

Linda Kaplan, Babette Brown, Alexis Mayers, Beverly Cowgill, Pamela Johnson, Lynn Meier

Karen Benoit, Wendy Booth, Candace Conklin, Cheryl Cushner, Leontine Hart, Cynthia Randall, Barbara Burleigh, Sherry Hurley, Sandra Janssen

Anne Witkop, Margaret Sheehan, Claire Mills, Thomasina Ferguson, Mildred Peterson, Susan Starinovich, Renate Balck

Jolena Longo, Martha Rogers, Andrea Jack, Marianne Parrelli, Carol Hull, Frances Spryzenski

Nancy Smith, Lynn Gracely, Dorothy Godlewski, Ann Baldwin, Debra Wulff

Suzanne Blanchard, Suzanne Bourcier, Linda Taft, Cynthia Bishop, Judith Gunn

Jill Benton, Mary Babbit, Virginia Freeman, Deborah Gross, Helen Vennard, Emily Dahmer

Joyce Allen, Diane Becker, Judith Colburn, Laurie Stoecker, Stephanie Seiter

Mary Gamble
Donna Bimler
Janice Gilman
Carol Nichols
Christine Sic
Barbara Vaughan

Margaret Towner, Melissa Cook, Thalia Chekos, Elizabeth Gerlach, Margaret Avery, Marie Infantino, Judith Herrell

ACTIVITIES

. . . FALL CONVOCATION HONORS SCHOLARS

The Maroon Key . . . presented to members of the senior class who have achieved Dean's List standing the previous two semesters . . . entitles members to act as official hostesses, guides, and ushers at college functions . . . informal meetings with the faculty and Deans of the college . . . Alumnae Scholarship Award presented to outstanding scholar of the senior class, Deborah Huck . . . Jane Clark, recipient of the Ruth E. Goss Scholarship Award. . . .

. . . A PROGRAM OF RELIGIOUS, INTELLECTUAL, AND SOCIAL ACTIVITIES . . . The Newman Club . . . discussions and guest speakers . . . Rev. Jeremiah Shine, "Changes in Theology" . . . informal discussions with neighboring colleges . . . advised by Mrs. Marie Seaton . . . Bonnie Robnett, president . . . Mary Grosso, vice-president . . . Pam Ratti, secretary . . . Mary Babbit, treasurer. . . .

. . . DISCUSSION OF PERTINENT TOPICS IN NON-DENOMINATIONAL PERSPECTIVE . . . Tuesdays . . . the Round Table . . . frequent speaker, Rev. Clarke B. Schaaf . . . Deborah Huck and Janet Guttman co-officers . . . advisor, Miss Frances Mikuszewski . . . in addition to formal meetings, the Round Table sponsors traditional Service of Lights . . . provocative movies and comments. . . .

. . . PROMOTES, DISCUSSES, AND CRITICIZES THE ART OF THE CINEMA . . . Film Study Club . . . members, in conjunction with advisor Mr. Paul Norton, meet . . . discuss . . . and debate the quality of performance and production of films attended . . . promotes interest in cinemagraphic art.

. . . PRESENTS ONE FULL-LENGTH PERFORMANCE A YEAR . . . Drama Club . . . furthers appreciation of the dramatic arts . . . staged at Mills Little Theatre . . . presentation this year, a Greek classic . . . "Antigone" . . . club under direction of Mr. John Gaffney . . . president, Lynn Lewitt . . . secretary, Janet Guiel.

CONVOCATION SERIES

Dr. Ashley Montague
Honor's Convocation
"The Natural Superiority of Women"

Doraine and Ellis

Clement Greenberg and Michael Kirby
Colloquium
"The Happening"

Yass Hakoshima, Japanese Mime

Westover Eighth Air Force Band

Bollum Hall Officers: Candace Conklin, Marion Pulleyn, Janet Guttman, *president*

Empsall Hall Officers:
Dorothy Dodge
Joan Bernstein
Mary Sakovich, *president*
Patricia Lyons

Perkins Hall Officers: Thalia Chekos, *president;* Elizabeth Gerlach, Melissa Cook, Mary Ellen Breuler, Judith Herrell, Carol Bull.

RESIDENCE HALLS

THE RESIDENT ASSISTANTS

BOLLUM HALL . . . Priscilla Case, Melinda Cooper, Linda Knox, Suzanne Moore, Audrey Willard . . .
EMPSALL HALL . . . Gina Natalie . . .
SOUTH HALL . . . Diane Burris, Marilyn Dautel, Judith Englehardt, Joanne Salamone, Francine Smith. . . .

South Hall Officers:
Helen Eustis
Beverley Richey, *president*
Beverly Lucas

. . . SUCCESSFUL YEAR FOR THE CLASS OF 1968 . . . Victory on Campus Day . . . fund raising "Spaghetti Dinner" . . . Spring Formal . . . officers in perpetual motion . . . Lynne Waite, president . . . Dianne Burris, vice-president . . . Carol Dana, secretary . . . Marilyn Dautel, treasurer. . . .

. . . OFFICERS OF THE CLASS OF 1969 CO-ORDINATE JUNIOR ACTIVITIES . . . Sponsor Christmas Formal . . . unify effort of the junior class . . . class treasury benefited from the "Pancake Dinner" . . . advised by Miss Frances Mikuszewski . . . president, Laurie Stoecker . . . vice-president, Donna Garneau . . . secretary, Melanie Blanchette . . . treasurer, Terri Van Wagenen. . . .

Deborah Roberts, president

Gail Ruisseaux, vice-president

. . . COUNCIL PERFORMS VITAL SERVICE ON CAMPUS . . . In its capacity as the organization of student government . . . the Student Council . . . welcomes juniors . . . organizes first mixer of the college year . . . handles election of class officers . . . sponsors Christmas party for underprivileged children . . . Northampton Book Fair, new this year . . . Council structure combines ideas, opinions, and suggestions . . .

Gina Natalie, secretary

Audrey Willard, treasurer

. . . ENCOURAGES STUDY OF SOCIAL AND CULTURAL LIFE IN OUR COUNTRY AND OTHERS . . . The Social Science Club . . . heightens student awareness of the achievements of man in all cultures . . . faculty guest speaker, Mr. Gerald Kane . . . "Hippies" . . . advised by Dr. Robert Gericke . . . co-officers, Priscilla Case and Linda Knox. . . .

. . . VOLUNTEERS PROVIDE A MUCH NEEDED SERVICE AT LEEDS HOSPITAL . . . Participate in recreational activities with patients . . . program develops responsible attitudes toward community activities . . . success of endeavor attributed to dedication of members. . . .

. . . OUTSTANDING VOICES COMPRISE KEYNOTES . . . select group of Glee Club members sing at many college functions, and other organizations by invitation . . . sponsor Inter-Collegiate Song Fest . . . specialize in contemporary music. . . .

. . . STIMULATES INTEREST IN THE FIELD OF MUSIC . . . Bay Path Junior College Glee Club . . . composed of students who have exhibited their singing ability . . . under the direction of Mr. Charles Page . . . performed at the Service of Lights . . . Spring Concert with Amherst . . . Officers . . . Jean Kelly, president . . . Claire Gilbreath, vice-president . . . Betsey Lang, secretary-treasurer . . . Nancy Alexander, Diane Raue, librarians. . . .

. . . FOR THOSE WHO WISH TO FURTHER THEIR ATHLETIC INTERESTS . . . the Outing Club . . . offers school sponsored activities . . . inter-semester ski trip . . . mountain climbing . . . horseback riding . . . faculty advisor, Mr. Robert Dixon . . . under leadership of Sally Kellogg and Maureen O'Brien. . . .

. . . ENCOURAGES SKILLS IN ALL ASPECTS OF HORSEMANSHIP . . . Affiliated with Martin School of Horsemanship . . . the Boots and Saddles Club . . . lessons provide furthering of skills in equitation and jumping . . . both novices and experienced riders enjoy the challenges of this extra-curricular activity. . . .

. . . SENIORS SPONSOR "SPAGHETTI DINNER" . . . Checked tablecloths, wine bottles, posters . . . hard work and a unified effort . . . enjoyable evening for all. . . .

. . . PRESENTS A HISTORY OF THE PAST SCHOOL YEAR . . . 1968 edition of Portico . . . Goal, to achieve the real personality of students . . . faculty . . . and the college as a whole . . . advisor . . . Mr. Arthur Hart. . . .

. . . Weekends . . . a date with Glen Hall . . . schedules, deadlines, re-takes . . . Forest Park . . . a guard named Tom . . . informal portraits . . . Xenny . . .
excitement, frustration, gratification . . .
for what? a new idea. . . .

CAMPUS LIFE

AAA
NOW

MUSIC TO READ JAMES BOND BY

. . . The sidewalks are empty now:
no more eight o'clocks . . . no more mad
rushes to the mailboxes . . . no more crammed
parking lots . . . no more lights grinning out
of the library . . . no more shouts . . . no more people;
nothing but promise . . . and a whole world waiting . . .

This book printed by VELVATONE, a special process of lithographic printing. Sole producers: Wm. J. Keller Inc., Buffalo, N. Y. *No other printing firm* is authorized to use the Velvatone method.